

**PUENTE**

To **Coda**

**B**

VAMOS A FORMAR...

**AL MAMBO 2**

6

1. 2

2.

**MAMBO 1**

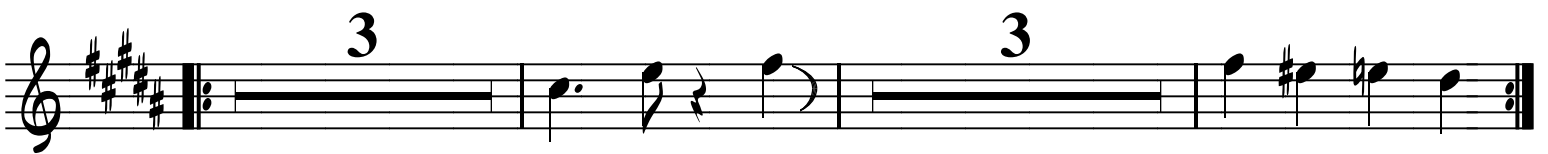
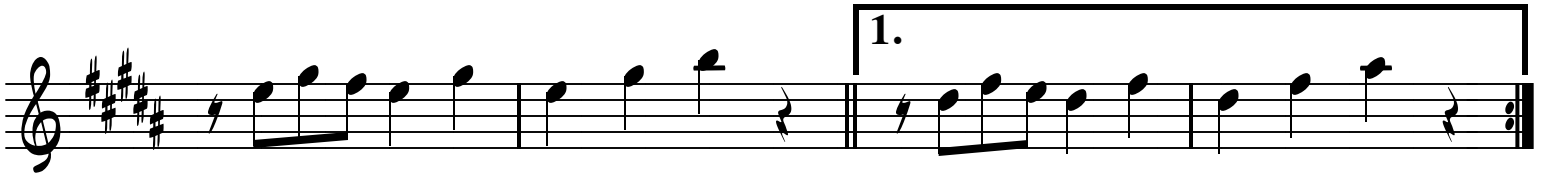
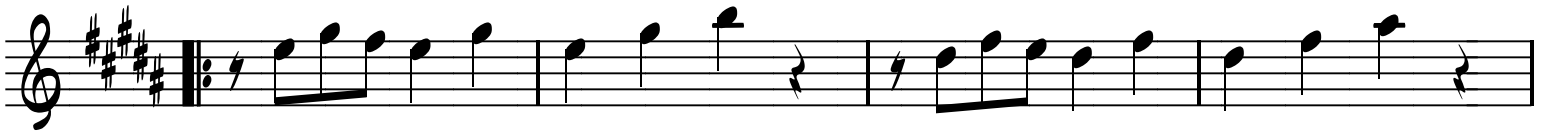

YO VINE PA'QUE ME

8

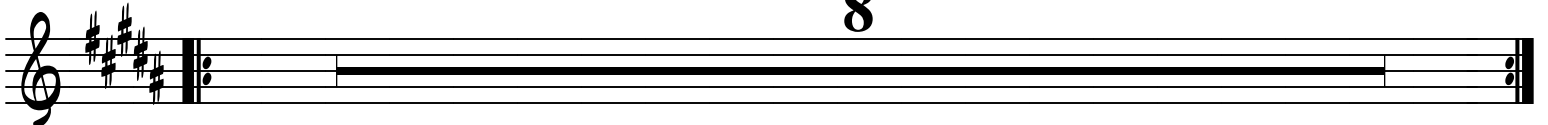

ABREME LA PUERTA

VAMOS A FORMAR...

**MAMBO 3**

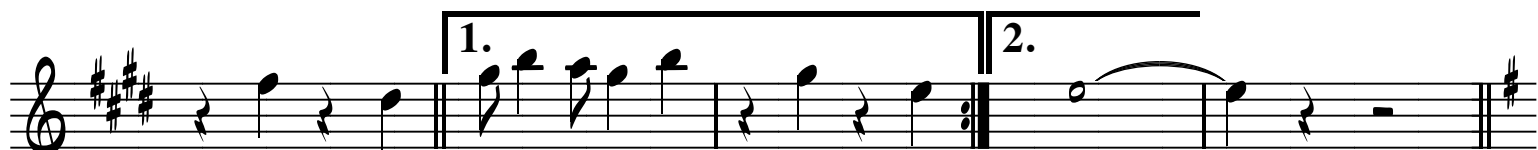

8

**MANANA A LAS NUEVE**

**PUENTE 2**

**D**

6

1.

2.

2.

**MAMBO 4**

1.-5.

6.

**8Xs**

VAMONOS CAMINANDO

VAMONOS CAMINANDO

1.

**Fine**

2.